

IMPACT REPORT 2015-16

TRANSFORMING LIVES

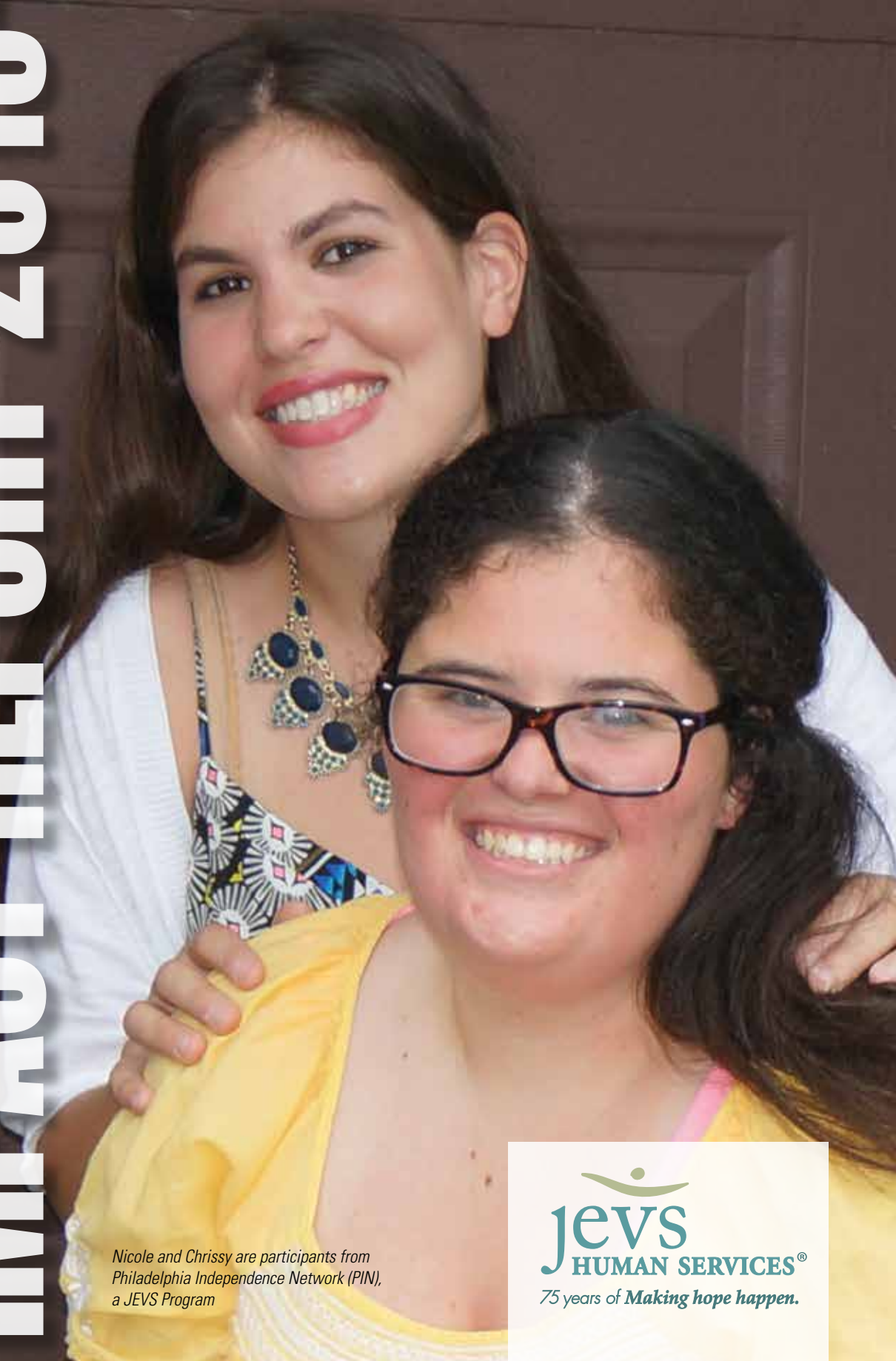

Nicole and Chrissy are participants from Philadelphia Independence Network (PIN), a JEVS Program

jevs
HUMAN SERVICES®
75 years of *Making hope happen.*

Why I Give



I believe that one of the most effective and lasting ways to help people with challenges is to provide them with the means to help themselves. The many wonderful, diverse and effective programs undertaken by JEVS Human Services do exactly that...I can see that my contributions of time and resources are enabling many people to change their lives for the better.



– William P. Becker, JEVS Board of Directors

Support That Transforms Lives

This year, your dollars supported the following programs:

Franklin C. Ash Internship Program
Career Strategies
Career Strategies Emergency Fund
E3 Power Center City
Lasko College Prep Program
Orleans Technical College
Philadelphia Independence Network

Preparing for, Attaining and Sustaining
Success/PREP for Success
Project Success
Project WOW
The Choice is Yours
Tikvah Residence

You
Raised **\$1.9 Million**
You Transformed Lives

Highlights of Your Impact

550

**JEWISH
INDIVIDUALS**

with barriers to employment received comprehensive career services through your support of JEVS.



"By the time I started looking for a job, I didn't have too much confidence in myself. I leave [Career Strategies] feeling so supported and way more confident."

– Laura, Career Strategies job seeker



"I had to do this for my kids. I couldn't keep going in the same circle I was going in. I don't want them to be like me. I want them to be better than me, to get a good education, stay on track and stay on focus. I want them to get further than me."

**– Nicole, E3 Power
Center City graduate**

5,000
YOUTH

throughout our region were served this year through the programs at JEVS, including out-of-school youth, high school students at-risk for dropping out, youth with disabilities, youth transitioning out of foster care, and youth in the juvenile justice system.

128

BEDS FOR KIDS



were distributed to 49 families to ensure that children could have the security of having their very own place to sleep each night.

"This is what hope looks like – knowing that I have someone like you, like JEVS, in my corner. I have no words to express my joy. All because of JEVS, we have what we needed. Having beds for my kids turned my house into a home."

– Tara, Work Ready participant



"The best gift you ever gave me was PIN."

– Jackie, Philadelphia Independence Network member

65%

OF YOUNG ADULTS

enrolled in the JEVS' Philadelphia Independence Network (PIN) have found meaningful employment and are thriving in an independent co-ed community of young adults with disabilities.

\$300,000

IN SCHOLARSHIP FUNDS

were awarded to help provide individuals with a path toward employment and self-sufficiency.

"I went from no graduations to two graduations. You changed my life. Project WOW is like the Fourth of July. It sparked up things in me. Now, I want this... I want that... I want to show everybody that I did it and it can be done."

– Anthony, Project WOW and Orleans Technical College graduate



SUPPORTERS WHO TRANSFORM LIVES



The Maimonides Giving Society recognizes and honors those who have generously contributed to JEVS Human Services

VISIONARY

Anonymous
William and Debbie Becker
Bernard and Etta Weinberg Fund
The Burton and Mindy Treceno Cohen Foundation
Bernard and Irene Eizen
Five Together Foundation
Jewish Federation of Greater Philadelphia
Jill and Mark Fishman Family Philanthropic Fund
Ned and Marcia Kaplin
Robert and Julie Levine
Lasko Family Foundation
Lenfest Foundation
The Raymond & Gertrude R. Saltzman Foundation
United Way of Greater Philadelphia & Southern New Jersey

LEADER

Franklin Ash
Bank of America
Eugene and Roslyn Chaiken
Citizens Bank
Henry and Helen Bienenfeld Foundation
Inglis Foundation
Odell Studner
Office Depot Office Max
Jeffrey Orleans
PNC Foundation
John Polidori, Jr.
Peter and Sheryl Rothberg
Frank Seidman
Steven and Lynne Delanty Spencer
Ivan and Etta Szeftel
Wells Fargo
WW Smith Charitable Trust
Benjamin E. Zuckerman and Marian Robinson

BENEFACTOR

Acme Corrugated Box Co., Inc.
AllianceBernstein L.P.
Anonymous
Canon Solutions America, Inc.
Concord Advisory Group, Inc.
Duane Morris LLP and Duane Morris Government Strategies LLC
Dyna Management Services, Ltd.
Samuel and Debbie First
Mindy Fortin
Robb and Nancy Astor Fox
Frankel Enterprises
Independence Blue Cross, LLC
JEVS at Home
Joseph Alexander Foundation, Inc.
The Joseph and Marie Field Fund
Ken and Eve Klothen
Ellen Kraftsow-Kogan
Allan Kramer
Linda McAleer and Maitlon Russell
Jerry Miller and Lois Frischling
Mina Smith-Segal
Roberta Pichini
Howard Scher
Sidewater Family Foundation, Inc.
SSH Real Estate
Leon Sunstein, Jr.
Lisa Washington

MENTOR

557 E Church Lane, LP
 ab+c Creative Intelligence
 Leonard and Madlyn Abramson
 Dean Adler and Susanna Lachs Adler
 Allied Construction Services, Inc.
 Aon Consulting
 Paul and Rose Astor
 Astor, Weiss, Kaplan, Mandel LLP
 Atlantic Packaging Products, Ltd.
 Thomas Baier
 Marian Baldini
 Scott and Andrea Barsky
 Robert Bass
 Ted and Lorri Bernstein
 Blank Rome LLP
 Briara Trading
 Brown Brothers Harriman & Co.
 Buchanan Ingersoll & Rooney, PC
 Lee Casper Z"L
 CliftonLarsonAllen LLP
 Kipp Cohen
 Cozen O'Connor
 Felice Davidson Perlmutter
 Lee Dobkin, Esq.
 Dolfinger McMahon Foundation
 Elijah Dornstreich
 Eckert Seamans Cherin & Mellott, LLC
 Einstein Healthcare Network
 Bonnie Eisenfeld
 Steven and Amy Erlbaum
 Exude Benefits Group, Inc.
 Feldman, Shepherd, Wohlgeleerter,
 Tanner, Weinstock and Dodig
 Firsttrust Savings Bank
 Fox Rothschild LLP
 Edward Friedman
 Jeffrey and Laurie Franz
 Philip Garber
 David Gill
 Edward and Barbara Glickman
 Elijah Gray
 Mary Bert Gutman
 GW&K Investment Management, LLC
 Hannah Langendorf Endowment Fund
 Henry Bienenfeld & Son
 Jeffrey and Marjorie Honickman
 Innovative Payroll
 Jacobs Law Group, PC
 J. D. Irving, Limited
 JDB Service Group, Inc.
 Barry and Susan Kahan
 Alan Kaplan
 Kapstone Paper and Packaging
 Corporation
 Frank Kessler
 David and Debra Kornblatt
 Lynne Kornblatt
 Sharon Levy
 Leon Levy and Associates, Inc.
 Paul and Susan Lichtman
 Lily Transport Lines, Inc.
 Local 1739 Community & Social Agency
 Employees
 MBA Equities, Ltd.
 Manko, Gold, Katcher & Fox, LLP
 Bruce Marks
 Metro Philadelphia
 MHS Lift
 The Melior Group
 The Miralie Fund
 The Morris, Max and Sarah Altman
 Memorial Trust
 Howard Needleman
 Paradigm Media Consultants, Inc.
 Parkway Corporation
 Jeffrey Pasek and Kathy Hirsh-Pasek
 Passover League of Philadelphia
 Max and Sandy Paul
 PCA Industrial & Paper Supplies, Inc.
 Philadelphia Corporation For Aging, Inc.
 The Philadelphia Foundation
 The Philadelphia Phillies
 Andrew and Leslie Price
 Stephen Raynes
 Rick and Beth Reisboard
 Michael Rodin
 Ross Family Fund

Robert Saligman Charitable Trust
 Scholler Foundation
 The Robert and Jane Toll Foundation
 The Schwartz Foundation, Inc.
 Jay Spector
 Stradley, Ronon, Stevens & Young, LLP
 SugarHouse Casino
 Tabas Family Foundation
 Leslie Thornton
 Ultimate Software
 WGL Holdings, Inc. and Washington
 Gas Light Company
 Robert Weiss
 Western Union Foundation
 Saul and Joan Wider
 WXYZ Jewelry LLC
 Gail Zukerman

FRIEND

A Best Vending & Coffee Services
 Sylvia Abbott
 Tina Abel
 John Abitabalo
 Maureen Abrams
 Alan Adler
 Jim and Ande Adelman
 Marsha Adelman
 Aetna
 Aggie MD Wholistic Doctor LLC
 Jacqueline Allen
 Marcus Allen
 AmeriHealth Casualty Services, Inc.
 Amazon Smile
 The Amooore Group, Inc.
 Kathleen Amrom
 Amtech
 Ancero, LLC
 Anonymous
 Apeldorn Landscaping, Inc.
 Thomas and Lynn Armbruster
 Wendy Armon
 Racquel Assaye
 Sherry Altschuler
 Atlantic City Linen Supply, LLC
 Jacob Aufschauer
 Mitchell Bach
 Robyn Barrett
 Amanda Bates
 Michael and Frances Baylson
 Be Group, LLC
 Niles and Joyce Benn
 Leslie Benoliel
 Joyce Bieler
 Jill Bellak Goodman
 Ruth Benny
 Debra Beresin
 Jay Berger
 Beth Berkowitz
 Fred and Bryna Berman
 Judith Bernstein-Baker
 Krista Biesecker
 Susan Bilsky
 Jack Birnbaum
 Amanda Blumenthal
 Gary and Janice Blumenthal
 George Bockius
 Linda Bojman
 Marsha Bolden
 Susan Bolno
 Bonnie & Harris Sklar Charitable
 Foundation
 Jeffrey Booth and
 Elizabeth Neuhaus-Booth
 Constance Bourque
 S. James Boyar
 Ronit Boyd
 Keir Bradford-Grey
 Donna Braitman
 Brandpoint Services, Inc.
 Morton and Wendy Branzburg
 Bruce Braunwell
 Robert Braverman
 Elizabeth Breaux
 Carla Breitman
 Jordan Breslow
 Jason Brewer
 Jessica Brookstein
 Howard Brod Brownstein

Brolik Productions
 Mitch Broughton
 Lisa Brown
 Myra Brown
 Brownstein Group
 Karen Budniak
 James Burks
 Michael Burns
 Robin Burstein
 Stephen and Laurie Capin
 Dalyenes Cardona
 Anthony Carlozo
 Jeanette Carr
 Bernie and Brenda Casel
 Alan Casper
 Howard and Nancy Casper
 Cbiz Mhm, LLC
 Sheila and Edward Chacker
 Maxine Champion
 Susan Chane
 Rhonda Chatzkel
 Stephen and Lorraine Cherashore
 Tara Cherwony
 Frank Chulick
 Joe and Monica Cipolla
 James and Linda Clark
 Sue Clark
 Clear Cut
 Jennifer Coburn
 D Walter Cohen
 Elizabeth Cohen
 Leigh Cohen
 Marilyn Cohen
 Sandi Cohen and Sheldon Wolff
 John Colborn
 Matthew Cole
 John Conlan
 Rabbi Neil and Lori Cooper
 Deborah Corsey
 Laura Coulter
 Sheri Cozen-Resnik
 Geoffrey Cudd
 Howard and Emily Cutler
 Lori Dabrow
 D'Agostino Carpets
 Howard Dall
 Kelly Davis
 Karen Dayno
 Dechert LLP
 Carol De Fries
 Evan Deoul
 Tracey Diamond
 Kathleen Drozd
 Michael and Paula Dvorak
 Marsha Dworkin
 Marci Dwyer
 E B O'Reilly Servicing Corporation
 EB Realty Management Corporation
 The Edward S. Brown Group
 Bonnie Eisner
 EisnerAmper LLP
 Keith Ellison
 Elof Hansson USA, Inc.
 Joan English
 James Epperson
 Lori Espe
 Margery Farbman
 William Farmer
 Roselee Feinour
 Jill Feld
 Janet Fernandez
 Judi Field
 Financial Capital Group LLC
 Stefanie Fine
 Fineman, Krekstein & Harris, PC
 Lillian Finnell
 Sandra First
 Bruce Fishberg
 Alan Fishman
 John Florio
 Tammy Ford
 Fosber America, Inc.
 Bonnie Fox
 Kathy Frank
 Michael and Valerie Franklin
 Robert Freedman
 Gerard and Maryjane Fromm
 Michael Furey

Gregory Furlan
 Beth Galinsky
 Pat Ganley
 Susan Garber
 Joshua Gelman
 Elizabeth Giddings
 Lauren Gladstone
 Mindy Glassman
 Robert Glazer
 Jerome and Barbara Glickman
 Rhona Gold
 Deborah Golden
 Carolyn Goldhill
 Michael Golinkoff and Liza Kramer
 Luis Gonzalez
 Goodwill Industries of Delaware &
 Delaware County, Inc.
 Bernard Granor
 Grant Thornton LLP
 Barry Gratz
 Derek Green
 Albert Greenbaum
 Grace Greenhall
 Greenstein Neurology Associates PC
 Jill Gromen
 David Gruber
 Karen Gurmankin
 H P Cadwallader, Inc.
 Victor and Dena Hammel
 Jay Harris
 Har Zion Temple, Inc.
 Irene Horstmann Hannan
 Donald Haupt
 Haverford Trust Company
 Anna Heald
 Curt Heintzelman
 John Heisler
 Judy Herman
 Robert Herrmann
 Elinor Hewitt
 Susan Highsmith
 Roberta Hirsch
 Judith Hirsh
 Jeffrey Hirt
 John and Diane Hirt
 Kevin Hirt
 Alice Ho
 Johan Hohman
 Sarah Hollister
 Richard Holmes
 Horizon Youth Service LLC
 Mark Horowitz
 Rick and Ruth Horowitz
 Deborah Hoxter
 Elise Hudson
 Donald Hurford
 Illinois Tool Works
 Penny Indictor
 Integrity Pest Management
 Robert Jaffee
 Erin James
 Terri Jasner
 Amanda Jefferson
 Jewish Communal Fund
 Jewish Family and Children's Services
 Jewish Federation of Southern
 New Jersey
 Jewish Heritage Programs
 Michael Johns
 Jennifer Johnson
 Susan Johnson
 Judith and Alan Eisenman Family Fund
 Ernest Kahn
 Wendy Kane
 Carol Kaplan
 Dorothy Kaplan
 Fred Kaplan
 Wayne Kaplan
 Esther Kaplin
 Ivy Kaplin
 Francis Kardos
 Maxine Katz
 Carol Kauffman
 Thomas and Carol Kauffman
 Joy Keiser
 Rhoda Kesselman-Rabinowitz
 Barbara Kip
 Kristin Kisielius

Daphne Klausner
Monica Klos
Meryl Kobrin
Susan Koch
Georgia Kollias
Nina Korsh
Evelyn Krain
William and Karen Kramer
Emily Kramer-Golinkoff
Zoya Kravets
Martin and Sylvia Kreithen
Martha Kretchmer
Aurora Kripa
Emily Kuhn
Stuart Kurtz and Deborah Gross Kurtz
Diane LaBelle
Beth Lacher
Lacher and Associates Insurance
Agency
Peter and Ruth Laibson
Melissa Landay
Brent Lapp
Lisa LaRoda
Carrie Latman
Lisa Lee
Marie Leister
Adam Leiter
Kim Leslie
Bruce Lesser
Howard Levin
Neil Levine
Lewis Shoffner & Co
Patricia Lewis
Ximena Leyrer
Tanti Lina
Benjamin Lipman
Mark Lipshutz
Leigh Anne Lonergan
Marcos and Andrea Lopez
Paul and Sue Lotke
Angela Lucas
Maryann Ludwig
Ellen Lunden
Susan Lutz
Stephanie Lutz-Koch
William Lynch
M&T Bank Corporation
Michael and Carol Males
Man with a Movie Store LLC
Joseph and Lynn Manko
Gary and Norma Mann
Eileen Mapes
Mia Marcovici
Martella Electric Company
Carol Martin
Rose Martin
Martin Matika
Sandra Maycon
Thomas McCarthy
Ann McDewitt
Donna McGinnis
Peter and Lora McGinnis
Michele McKeone
Bill McKeown
Steve McClellan
Jay Meadway
Diane Menio
Jeremy Menkowitz
Mercy Neighborhood Ministries of
Philadelphia, Inc.
The Merck Foundation
Robert Meyer
Bruce Miller
Michael Minkovich
Harriette Mishkin
Cindy Monroe
Phil Moran
Stanton and Carole Moss
Michael Mossbarger
Mary Ann Mullaney
Dan Muroff
Gretchen Murray
Mark Murray
Sharon Myers
Michael Nechemia
Jacqueline Needleman
Gail Newman
Mark Newman

Barbara Nicolardi
Elliot and Gail Norry
Sylvia Ocasio
Amanda O'Dea
Carole Orland
Wes Ortolano
Paper Alliance LLC
Bindu Patel
Michael Paul
Carolyn Pecchia
Crystal Penna
People's Emergency Center Community
Development Corporation
Performace Concepts
Ron and Jayne Perilstein
Ellen Perlmutter
Ruth Perlmutter
Leonore Plafker
Steve and Marcia Plotkin
Plotkin-Katz Foundation
The Pincus Charitable Fund
Jack Polidori
Amy Pollack
Jerry and Judy Porter
Jill Porter
Denise Portner
Diane Posternack
Elliott Poulson
Brenda Powell
Randy Present
Eliot Present
PrintInk LLC
Denise Procopio
The Progressive Insurance Foundation
The Prudential Insurance Company
of America
Pub of Penn Valley
Sulaiman Rahman
Solomon Rakhman
James and Linda Rantanen
Kristen Rantanen
Paul Rathblott
Susan Raynor
Realty Source, Inc.
Relevante, Inc.
Deborah Reiff
Lori Reiner
Daniel Reisman
Stephanie Resnick
Diane Ricci-Bongianni
Hannah Richardson
Lisa Rivers
Antoinette Robbins
Lois Robbins
Monica Robinson
Lindsey Rocks
Josh Romalis
Laura Romano
Brian and Jill Rosen
Karen Rosen
Ronald Rosen
Steve Rosen
Edwin and Joyce Rosenberg
Linda Rosenberg
Sharon Rosenberg
Robert and Carey Roseman
Gabrielle Rosin
Beth Ross
Steve and Fern Rotfeld
Gail Roth
Roy and Faye Rothstein
Roy and Rosalind Neff Foundation
Gary Rubin
Leigh Rubin
Susan Rubin
RubinGoldman and Associates
Sheri Rush
Amy Russell
Merle Salkin
Samuel P. Mandell Foundation
Victoria Sanita
Gretchen Santamour
Patricia Sarcinello
Joy Sardinsky
Murray and Jacklyn Saltzman
Satell Family Foundation
Cal Schaerer
Robin Schatz

Ruth Schick
Gary and Lisa Schildhorn
Lois Schure
Jeff and Susan Schwartz
Wendy Schwartz
Melissa Schwartz Sterling
Laura Schwingel
Sam Scott
Evan Segal
SEI Wealth Management
Arlene Segal
Dustin Seidman
Mark Selkow
Semanoff Ormsby Greenberg &
Torchia, LLC
SEP Consultants, LLC
Charles Seravalli
sfs Associates LLC
Ronald Shaffer
William and Liz Shaid
Mindy Shapiro
Eileen Shaw
Richard and Betsy Sheerr
Maura Shenker
Jeffrey Sherman, Esq.
Garrett Shiner
Katherine Shinholster
Ranee Shipley
Hennie Shore
Jill Siegal
Matt Siegel
Robin Siegel
Lita Siegle
Raua Siena
Silver & Silver
Barton Silverman
Emily Silverman
Peter and Terri Silvester
Hugh Simmons
Constance Simon
Simplified Telephony Solutions, Inc.
Heidi Sinel
Gail Singer
Jayne Siniari
Rose Skolnick
Amy Slochower
Smart Devine Advisors, P.C.
Angela Smith
J. F. Smith & Associates
Joy Smith
Lisa Smith
Lynn Smith
Marvin Smith
John Smyth
Judith Snyder
William Snyder
Robert Sobel
Eugene Sofer and Judith Bartnoff
Jerry Sokolow
The Solomon Family Fund
Laura Solomon and Associates
David Sonenshein
William and Carol Spahr
Philip Spergel
Phyllis Spivack
Jaqui Stabler
St. Moritz Security
Ellen Staerk
Rabbi Margot Stein
Stepnowski Bros. Inc., General
Contractors
Rhoda Sterling
Katherine Stratos
Michael Stutman
Susquehanna Bancshares, Inc.
Theresa Swallow
Valerie Swarbrick
Francine Tabas
Janine Tabas
Michelle Tepper
Suzanne Tepper
Clara Thompson
Tikvah/Advocates for the Jewish
Mentally Ill
Evelyn Toff
Tom Haire Inc.
Erica Tomasko
Anthony Tori

Eunice Trevor
Carla Trongone
Truist Comprehensive Distribution
Marty Tuzman
United Corrstack, LLC
Vanguard Community Fund
Alex Vishnevsky
Eliot and Karen Vogel
Von Lichts Family
Mark Wagner
Elissa Waldstein
Ellen Wasserson
Lisa Wegmann
Carole Weintraub
Jennifer Weiss
Jill Weitz
Lizanne Welding Mills
Judith Wertheim
Richard White
[whitepenny]
Stanley Wielgus
William and Adonna S. Kaplan Fund
James and Judith Williamson
Myrna Williams
David Willoughby
Richard and Rosanne Wilson
Justin Windheim
Ellen Wolf
Joe Wolfson and Ellen Holtzman
Edna Wolgin
Frederick Wright
Xerox Corporation
Young Adjustment Company, Inc.
Mindy Zacharjasz
Robert Zane
Deborah Zarwin Rose
Anna Zats
Jill Zipin
Leah Ziskin
Bernard Zolot

IN KIND DONATIONS

ACME
Debbie Beresin
Hannah Berger
Patricia Blumberg
Jeffrey Booth
Michelle Brown
Brown's Shoprite
Coco Thai Bistro
Bob Cohen
Craft and Draft Beer to Go
Donna Crocker
Daltile
David Gottschak
Great American Pub
Marnisha Henry
Kate Farley Design
Yvonne Lott
Marchiano's Bakery
McShea's
Jay and Sarah Minkoff
John Motley Associates
Newell Rubbermaid
Narberth Diner
Narberth Pizza
Alisa Older
PWPvideo
Revivals
Saks Fifth Avenue
Joy Sardinsky
The Greeks
Carla Trongone
Richard Tregerman
Veritable, LLP
John Welsh
Cathy Yungmann

JEVS Board of Directors

OFFICERS

Bernard Eizen, Esq., *Chair*
Peter C. Rothberg, *Vice Chair*
Ivan Szeftel, *Treasurer*
Ellen Kraftsow-Kogan, *Secretary*
Lee Casper Z"l, *Assistant Secretary*
Samuel M. First, Esq., *Immediate Past Chair*
Linda J. McAleer, *Past Chair*

MEMBERS

William P. Becker
Bob Cohen
Lee Dobkin, Esq.
Laurie Franz
Elijah Gray
Ned J. Kaplin
Kenneth Klothen, Esq.
Lynne R. Kornblatt, Esq.
Robert Levine
Jerry Miller
Roberta D. Pichini, Esq.
John P. Polidori
Dustin Seidman
Jeffrey R. Seligsohn, SIOR
Jeffrey Sherman, Esq.
Lisa Washington, Esq.

PAST CHAIRS

Franklin C. Ash
Howard Brod Brownstein, Esq.
Donald S. Cohan
Samuel M. First, Esq.
Ned J. Kaplin
Linda J. McAleer
Jeffrey I. Pasek, Esq.
Howard D. Scher, Esq.
Robert M. Segal, Esq.
Leon C. Sunstein, Jr.
Benjamin E. Zuckerman, Esq.

JEVS Foundation Board

OFFICERS

Samuel M. First, Esq., *President*
Jerry Miller, *Vice President*
Nancy Astor Fox, *Secretary*
Bernard Eizen, Esq., *Treasurer*
Franklin C. Ash

MEMBERS

William P. Becker
Bob Cohen
Ned J. Kaplin
Ellen Kraftsow-Kogan
Robert Levine
Linda J. McAleer
Gary Rubin
Jay Spector
Benjamin E. Zuckerman, Esq.

Our Mission Statement

JEVS Human Services enhances the employability, independence, and quality of life of individuals through a broad range of programs. Consistent with our core principles and entrepreneurial spirit, JEVS Human Services creates innovative and sustainable solutions to address current and future community needs.



1845 Walnut Street, 7th Floor | Philadelphia, PA 19103 | 215-854-1800
www.jevshumanservices.org

